

THE RUNNER-UPS

Other favorites & stiff competition

Jackson, Wyoming
Population: 10,500



Lititz, Pennsylvania
Population: 9,300



St. Augustine, Florida
Population: 14,500



Cambridge, Massachusetts
Population: 116,600



Red Lodge, Montana

Population: 2,200



Asheville, North Carolina

Population: 91,500

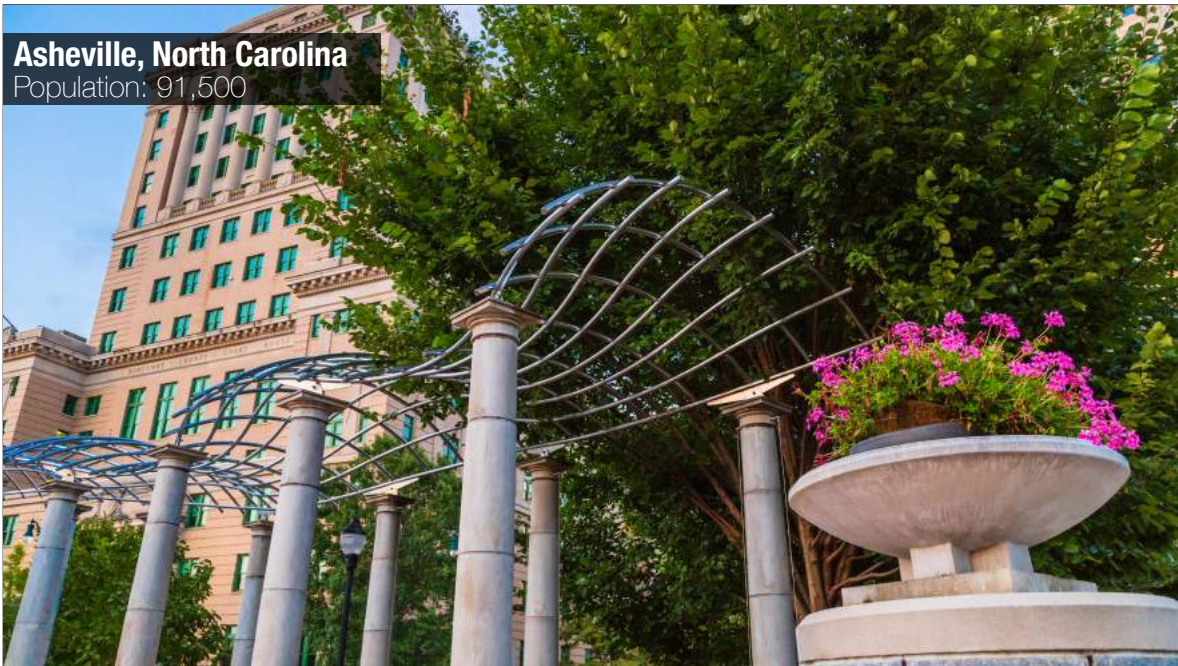

Nashville, Indiana
Population: 1,500



McKinney, Texas
Population: 182,000



Freeport, Maine

Population: 7,900



Mackinac Island, Michigan

Population: 1,100



Ketchikan, Alaska

Population: 8,300



Tubac, Arizona

Population: 1,400



Santa Fe, New Mexico
Population: 84,000



Newport, Rhode Island
Population: 24,700



St. Helena, California
Population: 6,100



Sandpoint, Idaho
Population: 8,400



Springdale, Utah

Population: 400



Lynden, Washington

Population: 14,300



Morro Bay, California
Population: 10,600



Fredericksburg, Texas
Population: 11,200



Boulder, Colorado
Population: 106,000



Wickford, Rhode Island
Population: 22,000

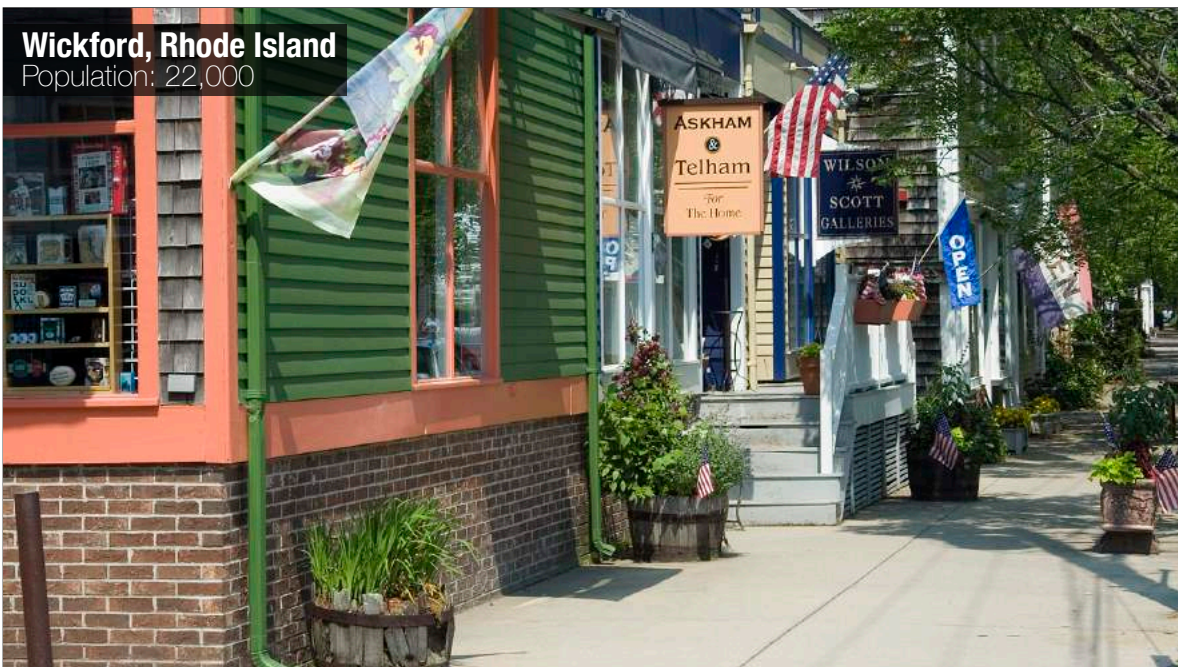

Walnut Creek, California
Population: 70,000



TEN OF MY FAVORITE PLACES
City, town, or area

10

Population: 3,500

Beautiful Victorian beach town

Cape May
New Jersey

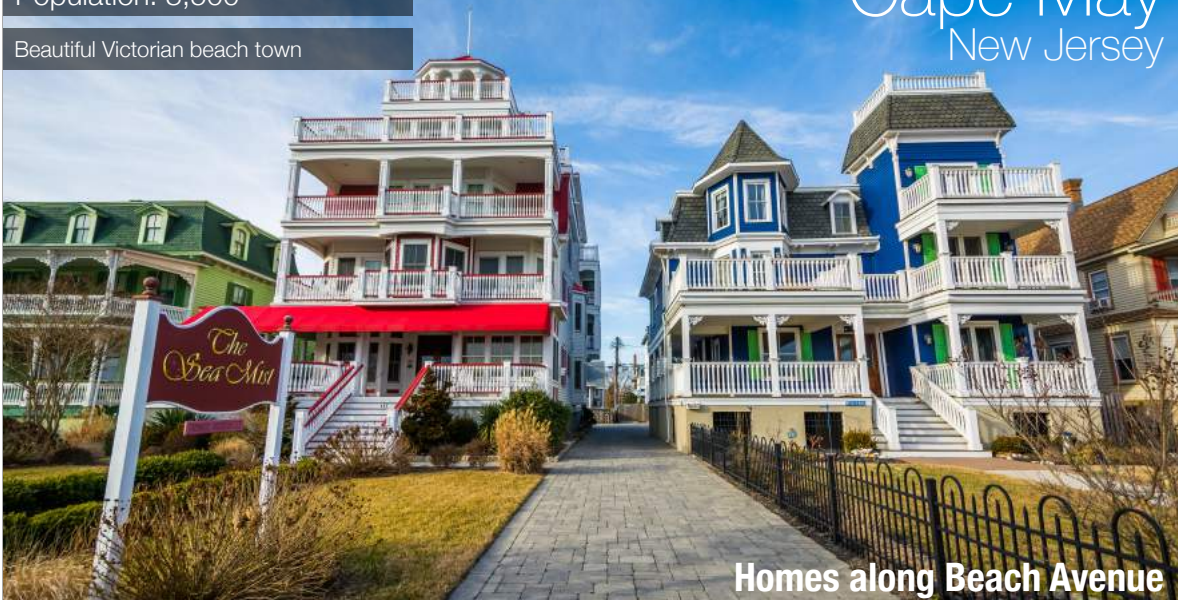

Homes along Beach Avenue



Cape May Harbor





Blue Rose Inn & Restaurant



The Abbey









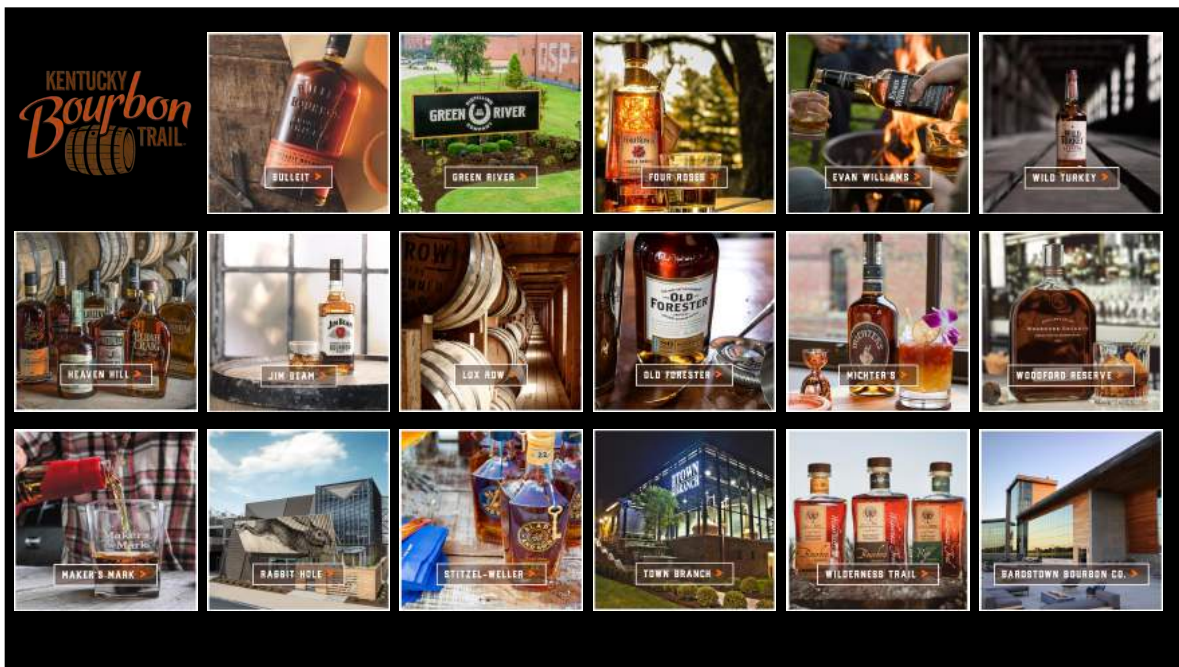



9

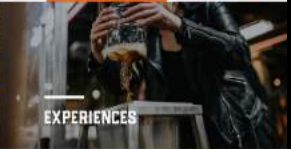



[PLAN MY TRIP](#) [MENU](#) [Q](#)



DISTILLERIES **ITINERARIES** **EXPERIENCES**

TRANSPORTATION **SHOP** **EVENTS**

SAVOR EVERY STOP

**FIND YOUR WAY TO THE
WORLD'S BEST BOURBON**

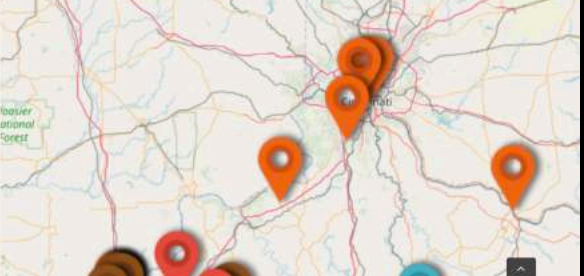
Use our interactive maps to explore your way through the birthplace of Bourbon. No matter where you begin, you've made the right choice.





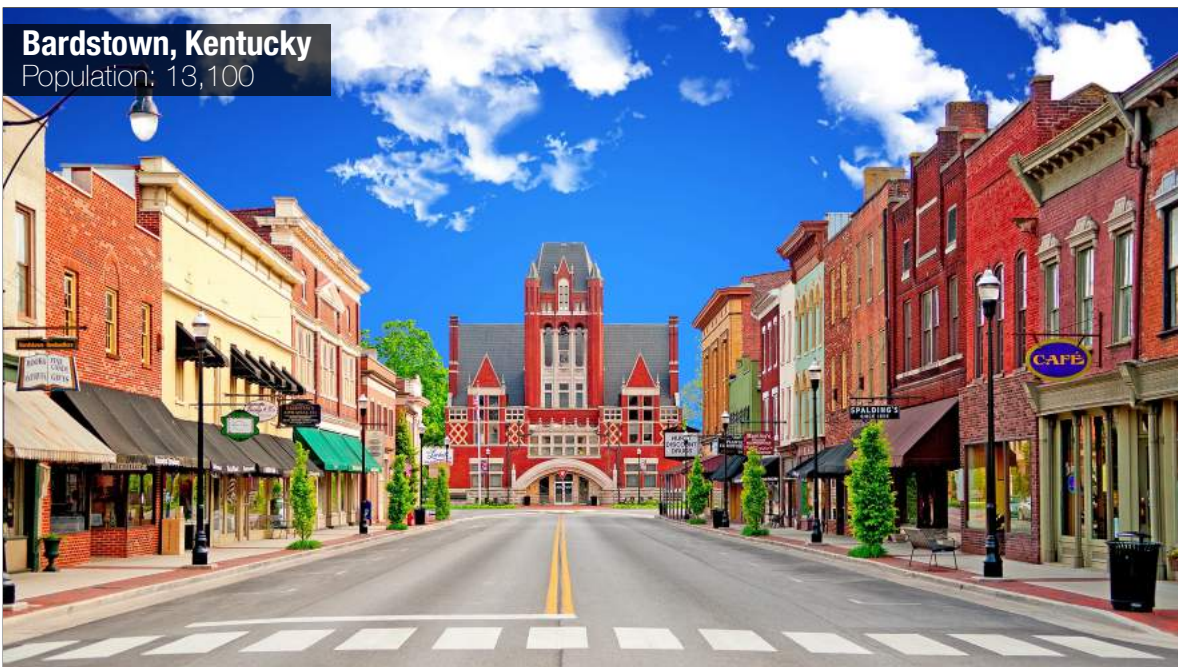















8

Population: 145,000

The standard bearer for southern charm

Savannah Georgia

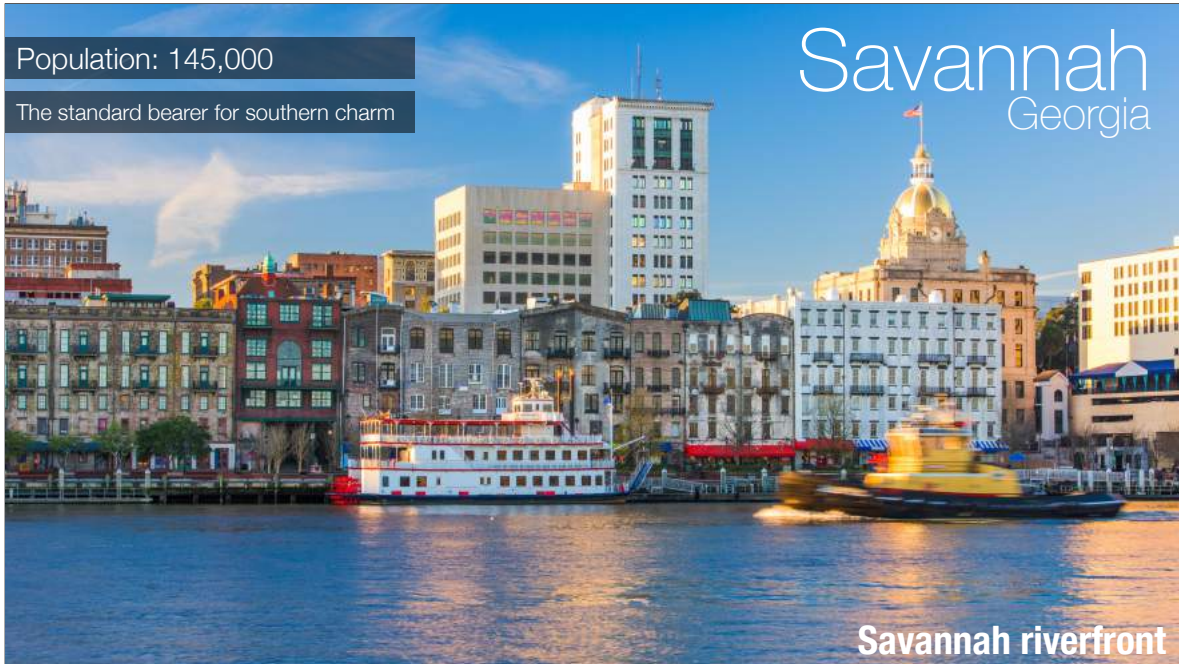

Savannah riverfront



The Fountain in Forsyth Park

The city is beautiful, pedestrian friendly



Riverfront Promenade



The Historic District





One of many carriage tours



Live music on Bay Street



7

















6

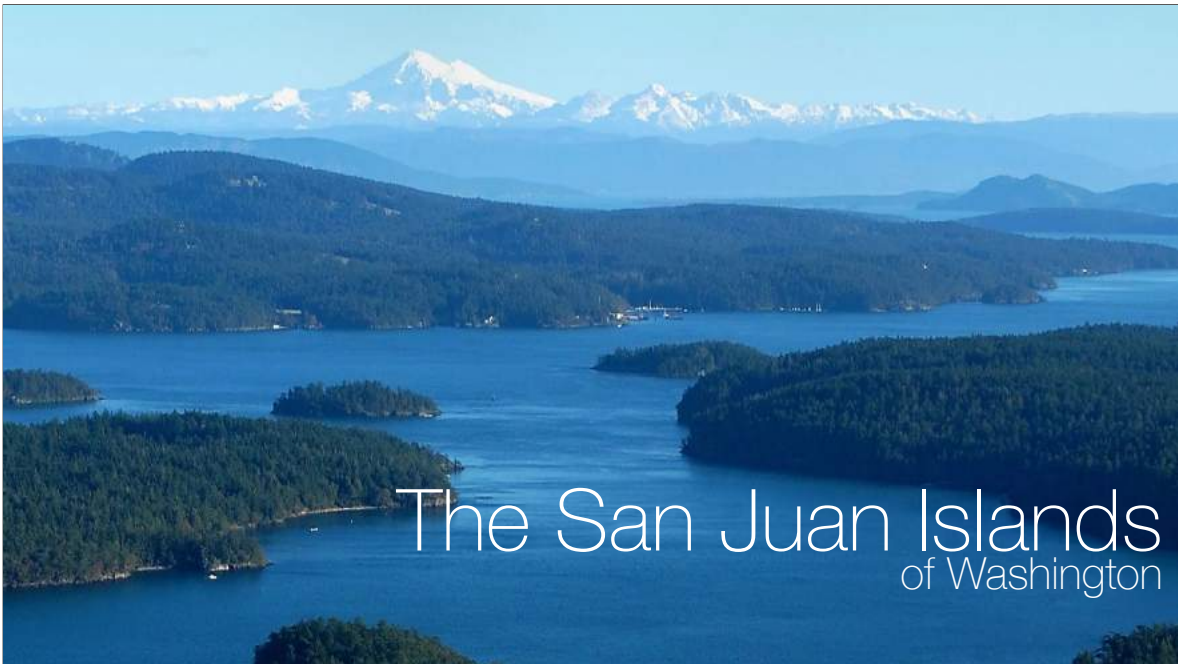









The San Juan Islands with Mt. Baker in the background







5

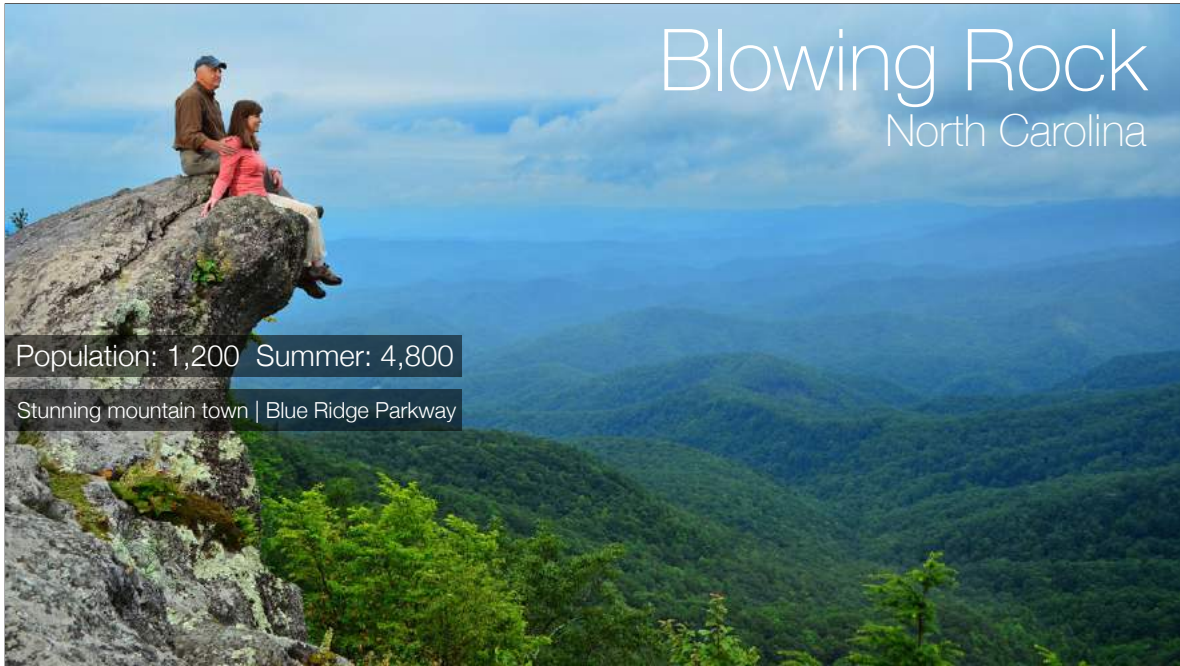

Blowing Rock

North Carolina

Population: 1,200 Summer: 4,800

Stunning mountain town | Blue Ridge Parkway

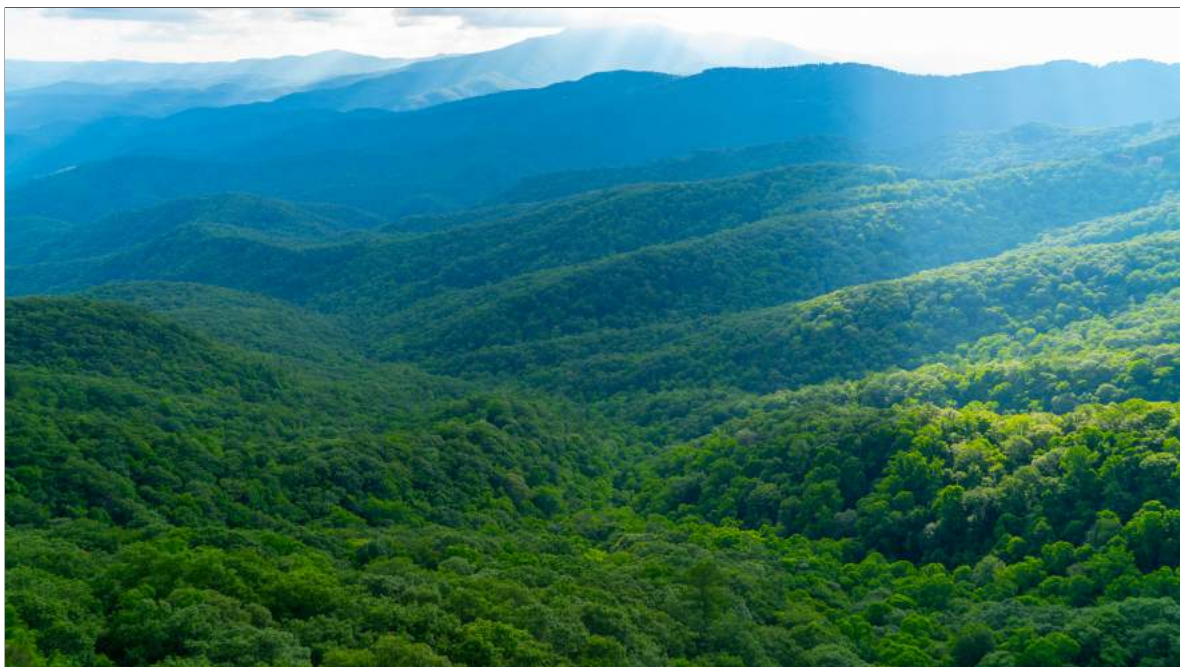





Dozens of quaint shops







Broyhill Park in downtown Blowing Rock





Winter in Blowing Rock



4

Population: 1,500

The upscale romantic beach destination

Cannon Beach Oregon

















3

Population: 950

Authentic Amish & Mennonite Community

Shipshewana Indiana



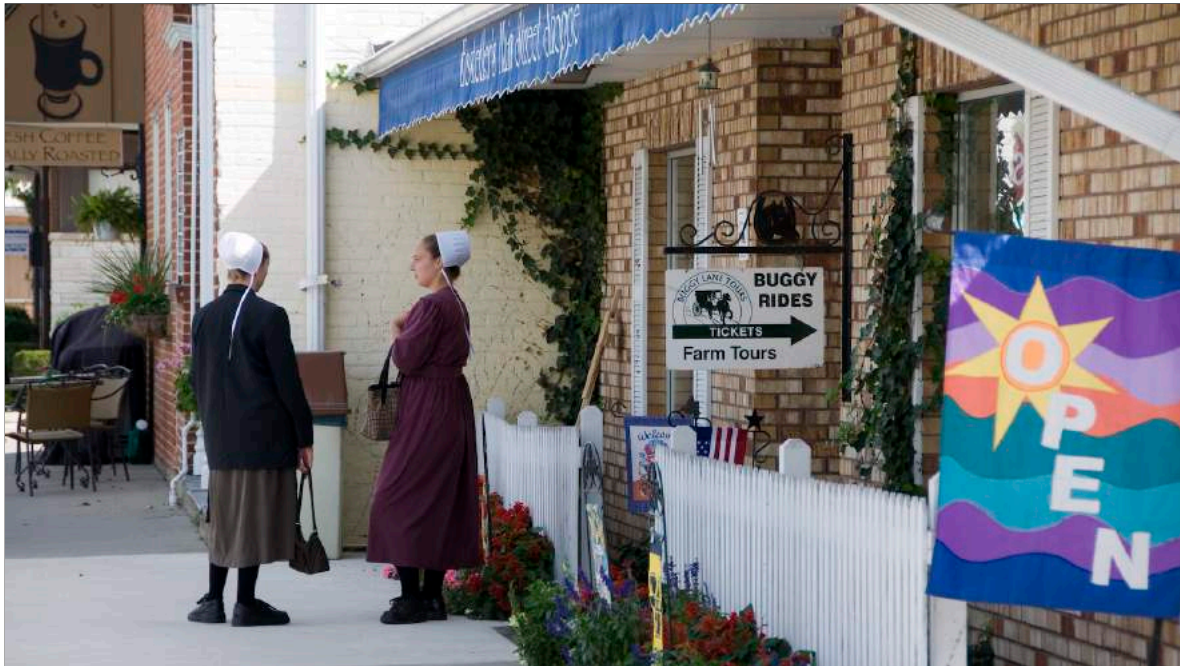















2

Population: 11,300

Quintessential Cape Cod | Whaling village

Nantucket

Massachusetts



























1

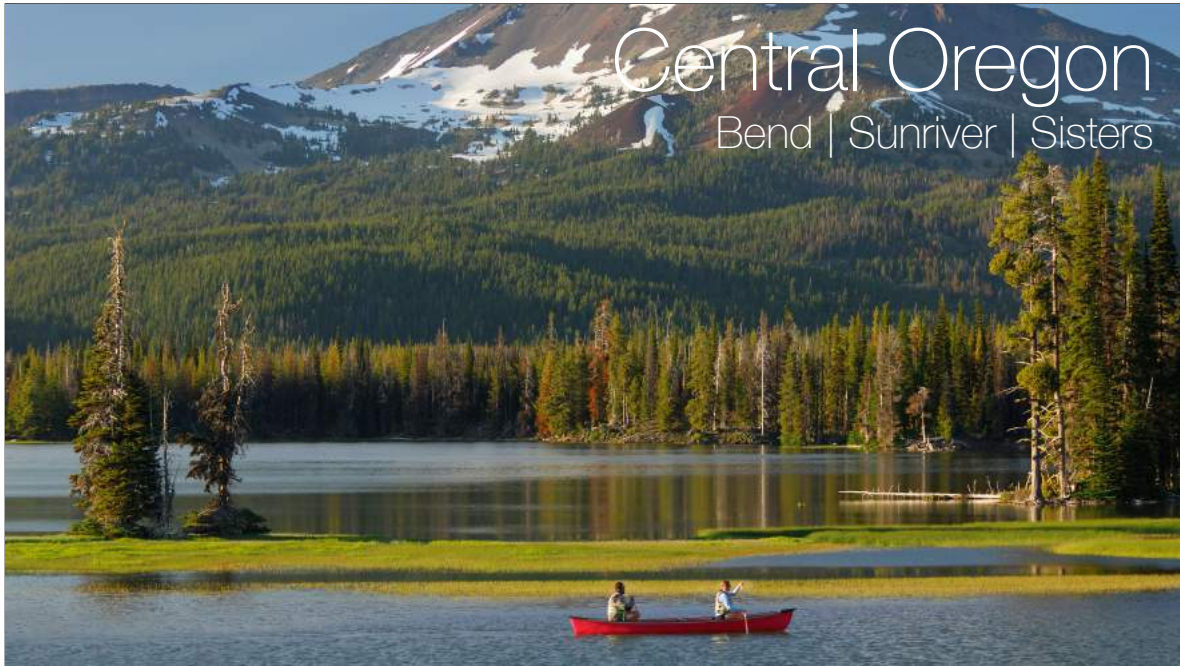





Sisters, Oregon
Population: 2,600











UP & COMING DESTINATIONS

The next great destinations

Driggs & Victor Idaho
Population: 4,000





Anacortes, Washington
Population: 17,000



El Dorado, Arkansas
Population: 18,000



Ashland, Kentucky
Population: 20,500



Helper, Utah
Population: 2,300





Selma, North Carolina
Population: 6,800

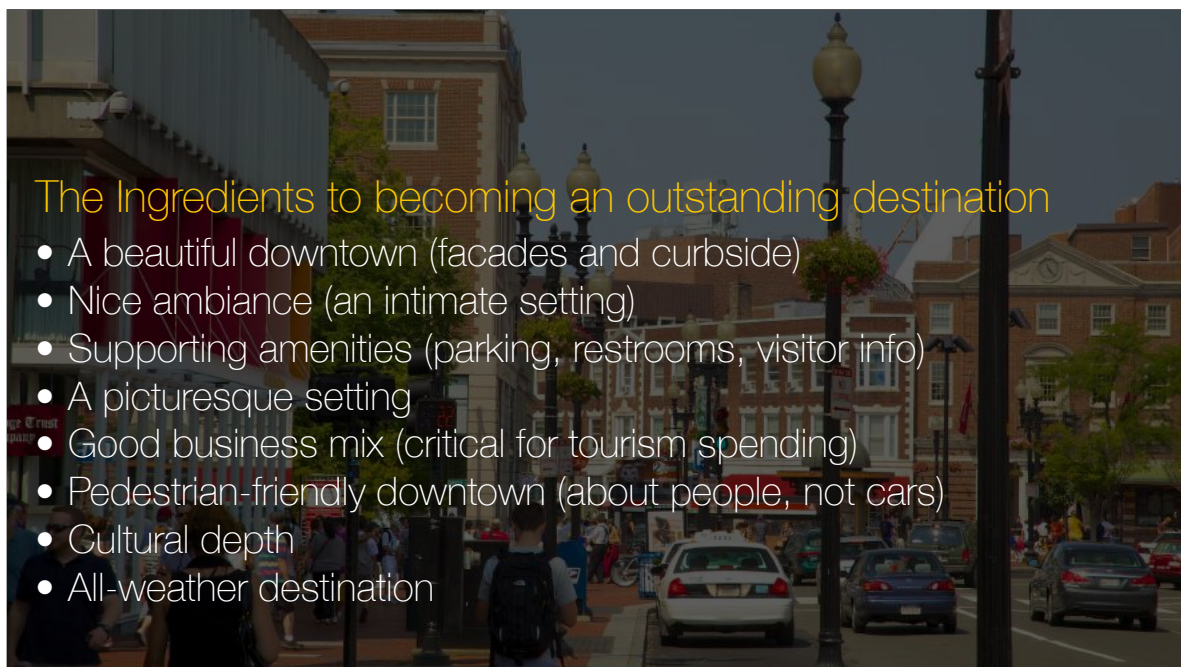

The Ingredients to becoming an outstanding destination

- A beautiful downtown (facades and curbside)
- Nice ambiance (an intimate setting)
- Supporting amenities (parking, restrooms, visitor info)
- A picturesque setting
- Good business mix (critical for tourism spending)
- Pedestrian-friendly downtown (about people, not cars)
- Cultural depth
- All-weather destination

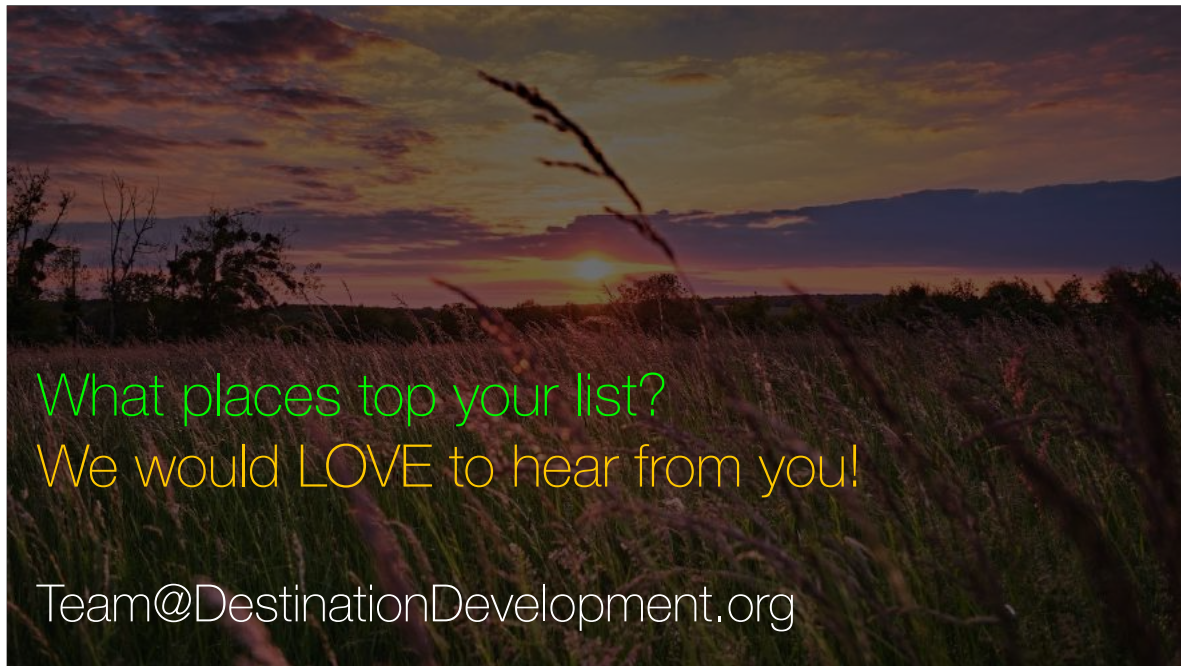

The 2021 webinar lineup

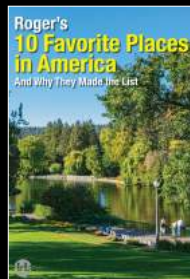

August



September



October

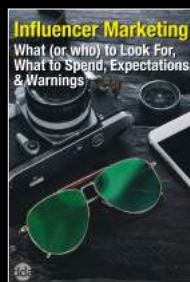

November



December



January '22

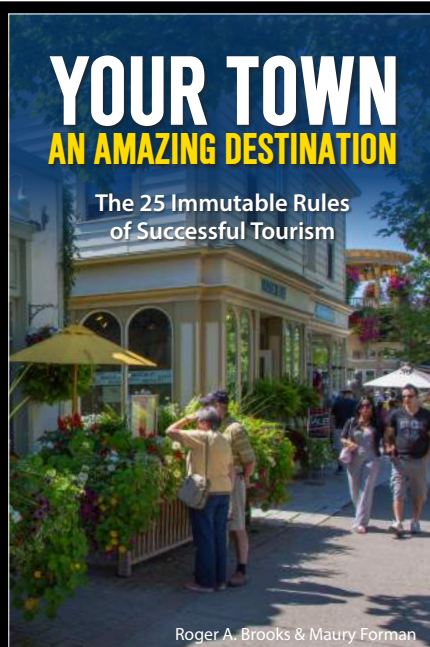

Totally re-written and updated

Available on amazon.com

Print edition: \$39.95

Ebook edition: \$9.99

